

PETITION

Petition for County Road Maintenance/Discontinuance of County Road Maintenance.

The undersigned, all being adjacent property owners of Marshall County, Kentucky, by affixing their signatures on this Petition do hereby state their objection/support for the following proposed action:

A Portion of the Road Known as Be Road be
closed.

The undersigned understands that once his/her signature is affixed to this Petition, it cannot be removed because of a change of opinion, change of conditions, or otherwise. The undersigned understands that the Petition must be signed personally by an adjacent property owner wishing to be counted among those supporting or objecting to this Petition. No resident can sign this Petition for another adjacent property owner, and by affixing his/her signature hereto the undersigned acknowledges this to be his/her free and voluntary act. The undersigned further understands that they are not legally required to disclose the information requested herein, but the information may be necessary to validate their signature.

	<u>NAME</u> (print full name)	<u>SIGNATURE</u>	<u>ADDRESS</u>	<u>SS#</u>	<u>YOUR PROPERTY</u> <u>DEED BOOK & PAGE</u>
1.		<i>Deloris Ann Lee</i>	<i>Deloris Lee</i>	<i>426</i>	<i>Deed Book 239 Page 2549</i>
2.		<i>James A McFegan</i>	<i>Wakesboro Rd S Benton Ky 42025</i>	<i>402-70-9142</i>	<i>1416 Wakesboro Rd S</i>
3.					
4.					
5.					
6.					

FURTHER INSTRUCTIONS

You are instructed further to provide to the Fiscal Court the following:

1. A copy of a drawing showing Roads and Property Lines.
2. A copy of PVA Map Number
3. A copy of PVA Property Number
4. A copy of Subdivision plat (if any)

Once you have provided all the necessary documentation and it has been accumulated, this petition must be filed in County Judge/Executive Mike Miller's office and a Road Reviewing Committee will be appointed to inspect the road and documents.

Sample Exhibit

ED.
OF
SE
LOT
2
3
R
IT.

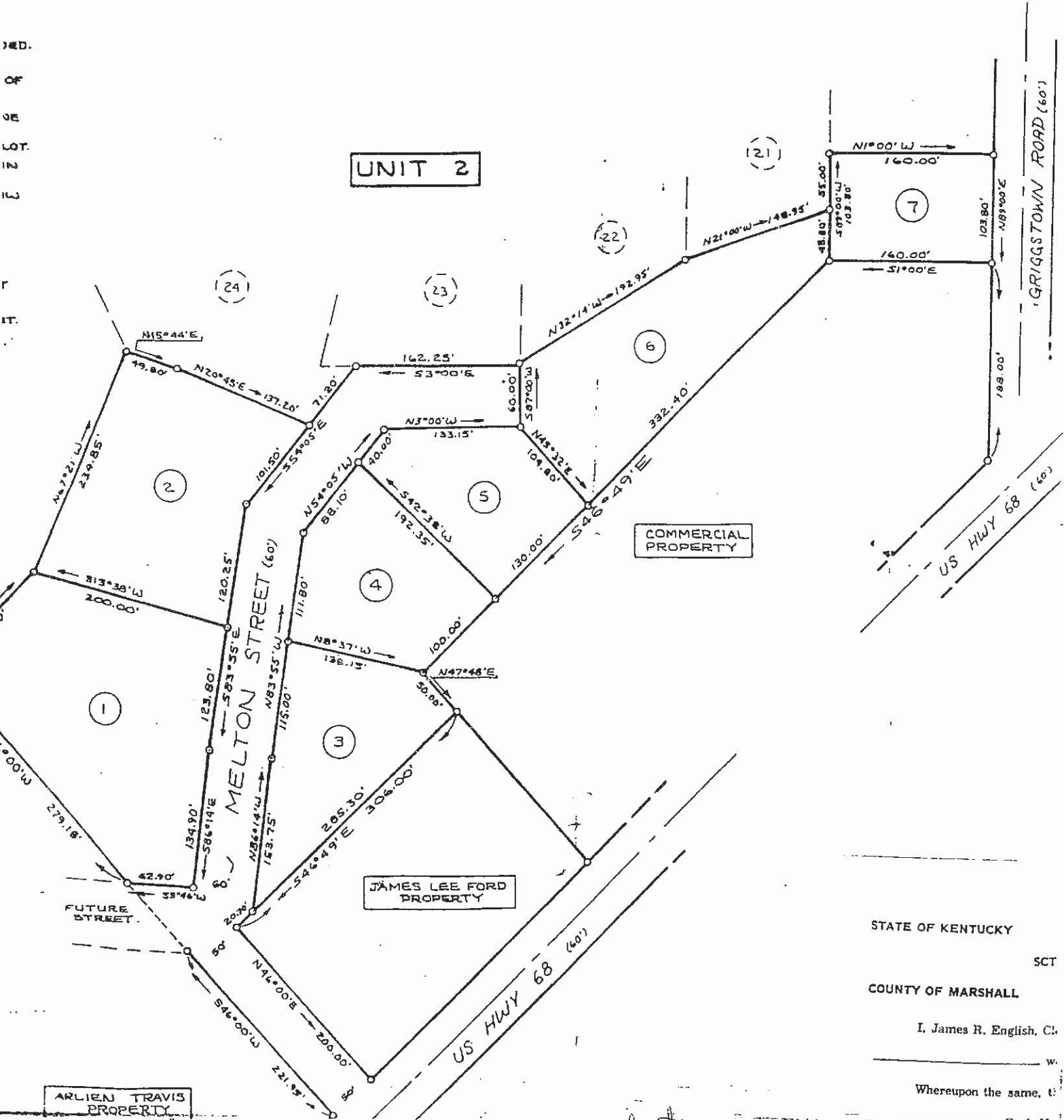

ARLIEN TRAVIS PROPERTY

Sample Exhibit

STATE OF KENTUCKY
SCT
COUNTY OF MARSHALL
I, James R. English, Cl.
w.
Whereupon the same, t.
Book N

Sample Exhibit

PVA Map 21

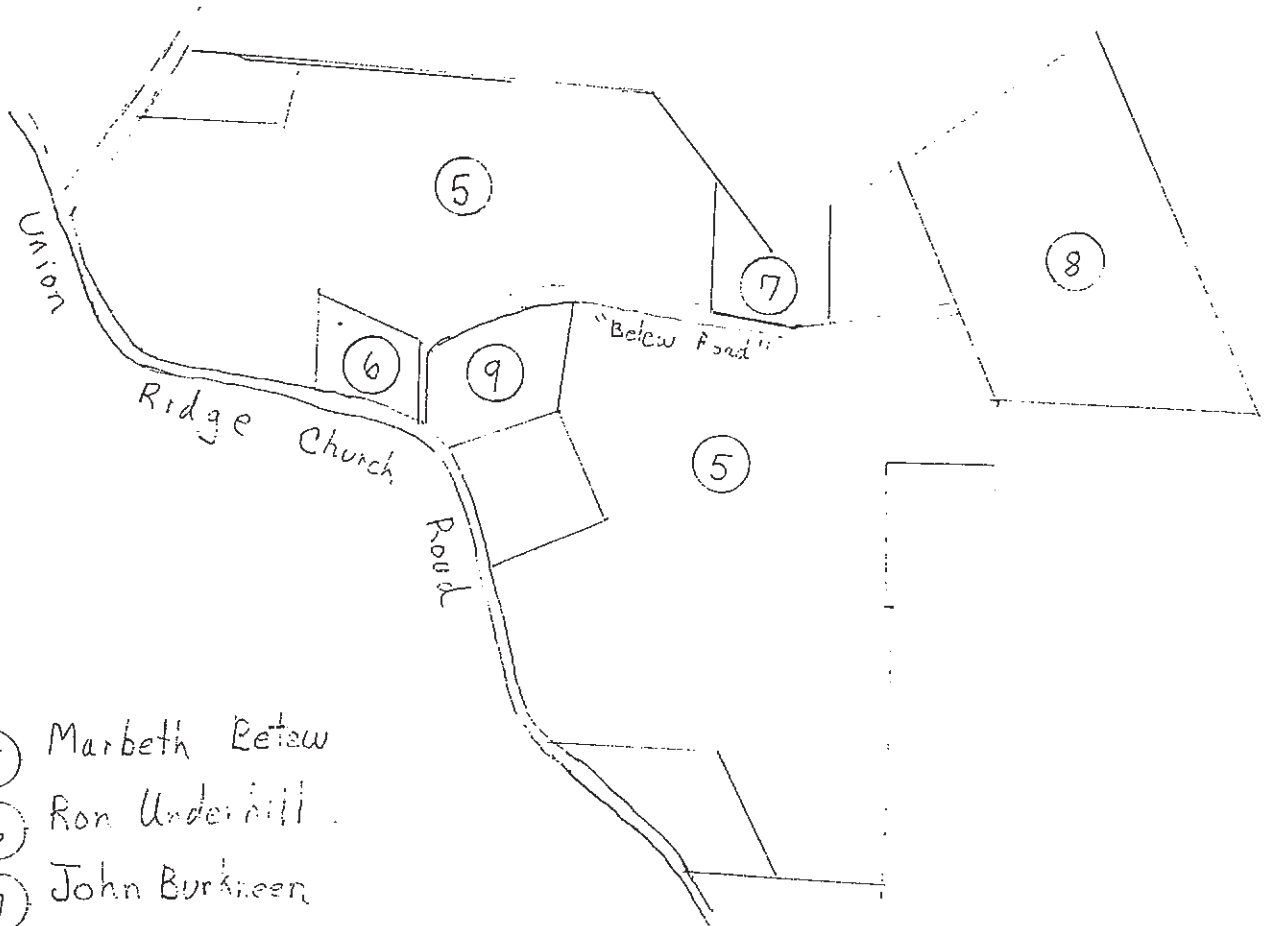

- ⑤ Marbeth Beteau
- ⑥ Ron Underhill
- ⑦ John Burkheen
- ⑧ James Jones
- ⑨ Charles West

Sample Exhibit

Sample Exhibit

(3.)

(5)

Property Owners
adjoining
Hudson Road

Map 80

⑭ Ronald Mathis

⑮ Robbie Russell

⑯ Dean Elliott

Map 81

⑳ Barbra Taylor & Wm Jones

㉑ Sandra Jones

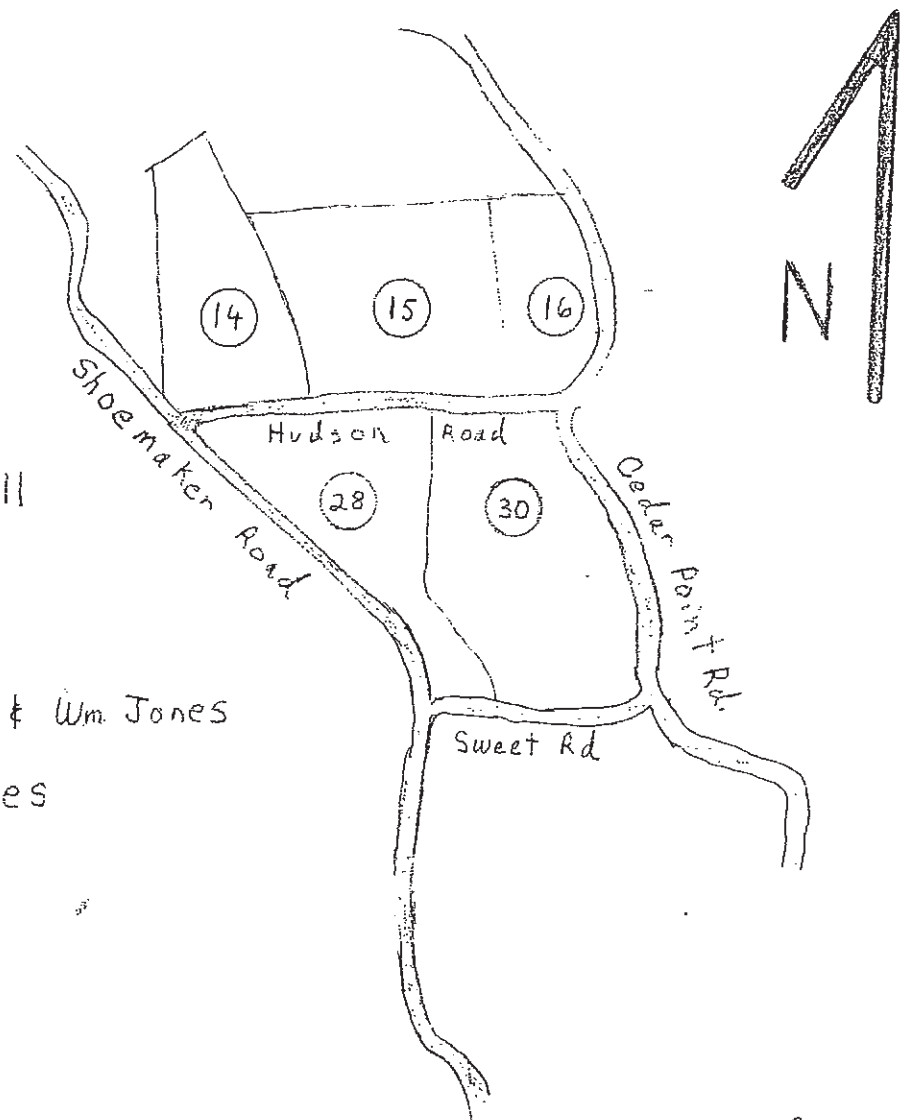

Sample Exhibit