

**PETITION**  
**TO**  
**MARSHALL COUNTY FISCAL COURT**  
**FOR**  
**ROAD NAME CHANGE**

CURRENT NAME OF ROAD: Lookout Lane  
REQUESTED NAME OF ROAD: Beshears Lane

Dear Judge Miller and Members of the Fiscal Court:

1. The Petitioners herein, together with their names and addresses are:

Ronald L. (Ron) Beshears and wife, Paula J. Beshears  
102 Lookout Lane  
Gilbertsville, Kentucky 42044  
Phone No: (270) 853-4214

2. The current road name is Lookout Lane.

3. The proposed name sought by the Petitioners is Beshears Lane.

4. The Petitioners have a recorded ownership interest in the land adjoining and/or abutting the county road at issue. (See Deeds recorded in Deed Book 336, page 115, Marshall County Court Clerk's Office and Deed Book 350, page 699, Marshall County Court Clerk's Office. Both of which are attached hereto.)

5. Five (5) of six (6) lot owners using Lookout Lane as their address support the change. A sixth lot owner has opposed this change in the past due to his use of this venue in rental advertising. However, the owner currently has his lot for sale and his current position is unknown. Notice of the Petition has been sent to his attorney.

See attached signatures supporting the change. Also see attached copies of deeds adjoining Lookout Lane.

6. The change in recognition that three (3) of the six (6) lots along Lookout Lane are owned by the Petitioners, the Beshears; and the other consenting lot owners acknowledge and recognize the Beshears' substantial ownership interest along the road. Most of the lot owners are

part-time residents and make no claim of permanency to the degree claimed by the Beshears. The name change is also sought to honor the Petitioner's father.

7. The PVA Office has confirmed that the name "Beshears Lane" is available.

8. Copies have been enclosed highlighting the road.

Respectfully submitted,

PRINCE & BRIEN, PSC

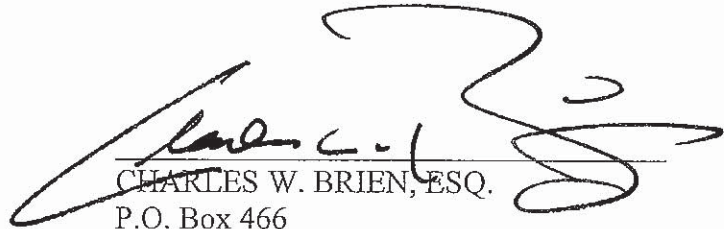

CHARLES W. BRIEN, ESQ.

P.O. Box 466

Benton, KY 42025-0466

Attorney for Petitioners



RONALD L. BESHEARS  
PETITIONER

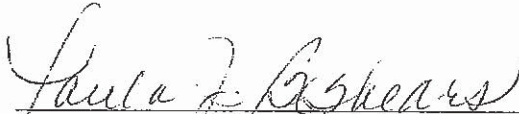

PAULA J. BESHEARS  
PETITIONER



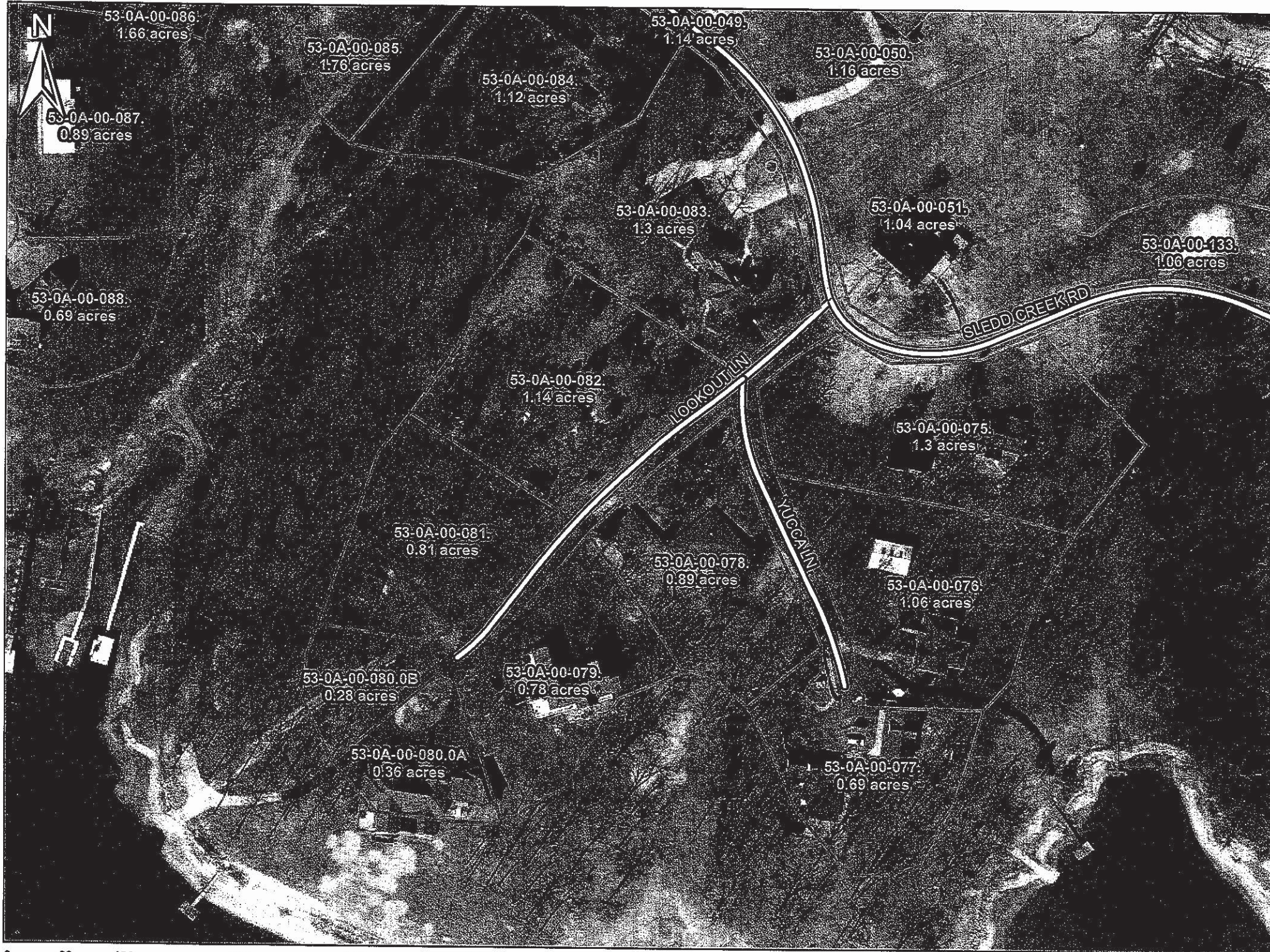

0 60 120 240 360 480 Feet

1 inch = 125 feet

MAPS TO BE USED FOR IDENTIFICATION - NOT FOR CONVEYANCE



# Kentucky Lake

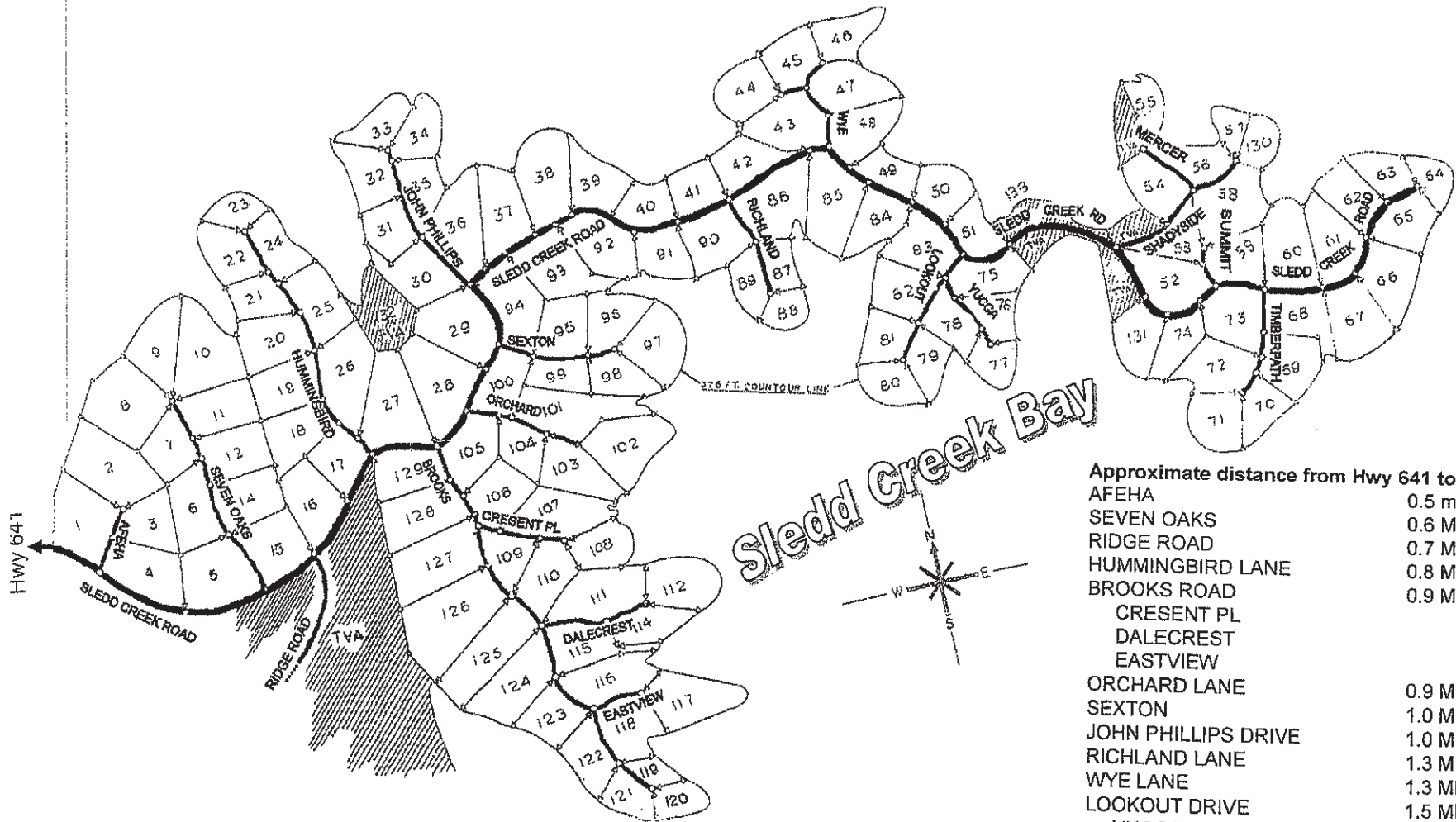

Sledd Creek Bay

Approximate distance from Hwy 641 to:	
AFEHA	0.5 mi
SEVEN OAKS	0.6 MI
RIDGE ROAD	0.7 MI
HUMMINGBIRD LANE	0.8 MI
BROOKS ROAD	0.9 MI
CRESENT PL	
DALECREST	
EASTVIEW	
ORCHARD LANE	0.9 MI
SEXTON	1.0 MI
JOHN PHILLIPS DRIVE	1.0 MI
RICHLAND LANE	1.3 MI
WYE LANE	1.3 MI
LOOKOUT DRIVE	1.5 MI
YUCCA	
SHADYSIDE DRIVE	1.6 MI
MERCER LN	
SUMMIT LANE	1.8 MI
TIMBERPATH ROAD	1.8 MI
END OF SLEDD CREEK RD	2.0 MI

Sledd Creek Association, July, 2006  
Based on a map originally drawn by  
T. O. Mathues, August 27, 1994