

Good afternoon,

I walked through the building with the 911 director today and we are looking at possibly making a few changes if the budget allows. I've attached a marked up drawing of what we discussed. Please provide labor and material breakout for each item below.

1. Add card reader in door 015. **\$3,775.58**
2. Remove wall between 103 and 106 to enlarge the office area. Soundproof walls and ceiling with insulation. **\$1,846.82**
3. Remove Door 020 and possibly reuse where shown on drawing. Also, add card reader to this door. **\$4,075.88**
4. Raise height of ceiling of enlarged office to 10' **\$1,256.30**
5. Add ice maker box in wall where shown on attached drawing. **\$1,138.56**

Let me know if you have any questions.

Regards,

Quentin

Quentin Riley  
P.O. Box 248  
Calvert City, KY 42029  
Ph. 270/395-2770  
Fax 270/395-0010  
Cell 270/703-8375

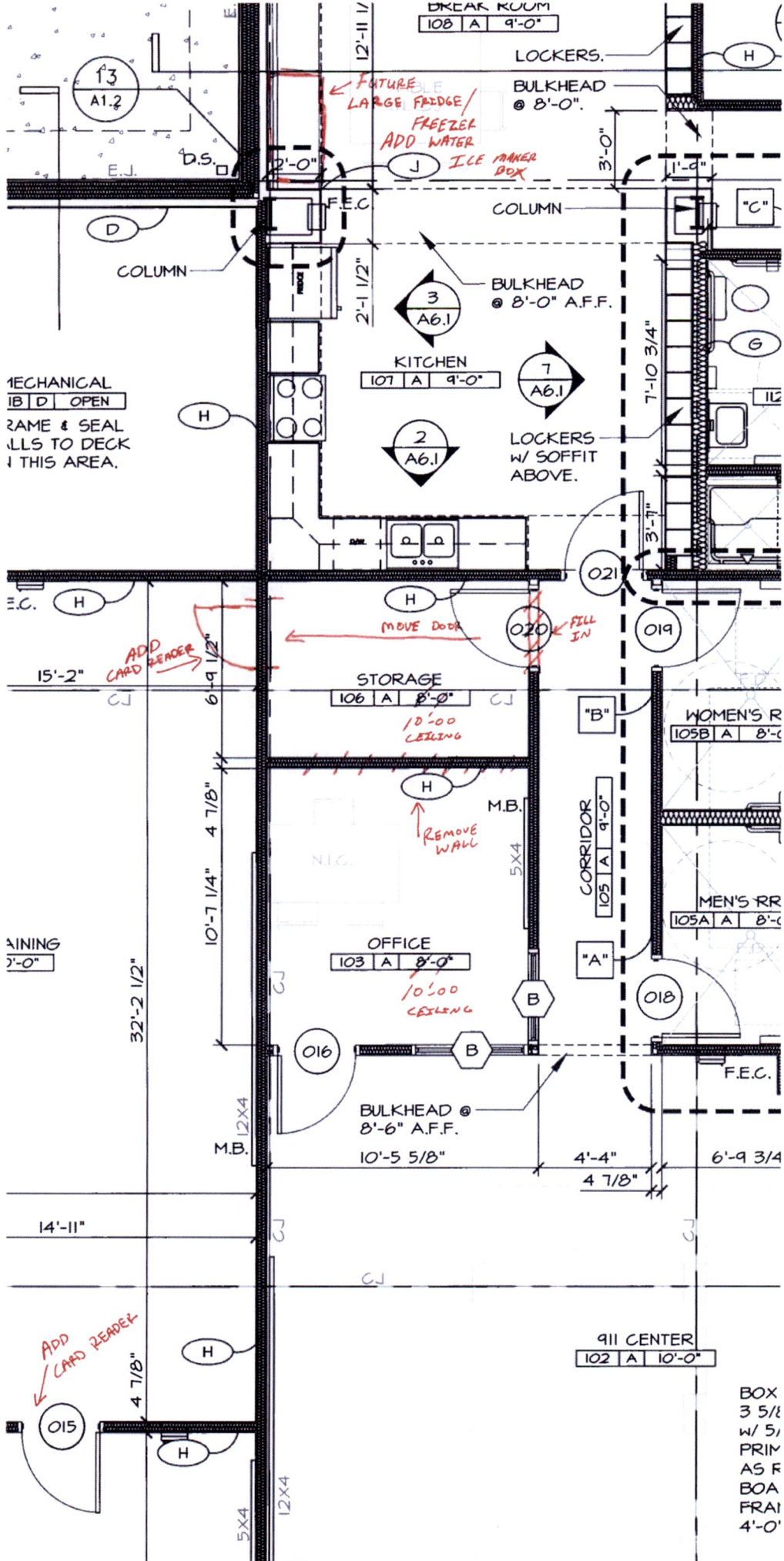

MECHANICAL  
 [ ] [ ] [ ] OPEN  
 FRAME & SEAL  
 CALLS TO DECK  
 IN THIS AREA.

TRAINING  
 7'-0"

BOX  
 3 5/8  
 W/ 5/8  
 PRIM  
 AS F  
 BOA  
 FRAI  
 4'-0"